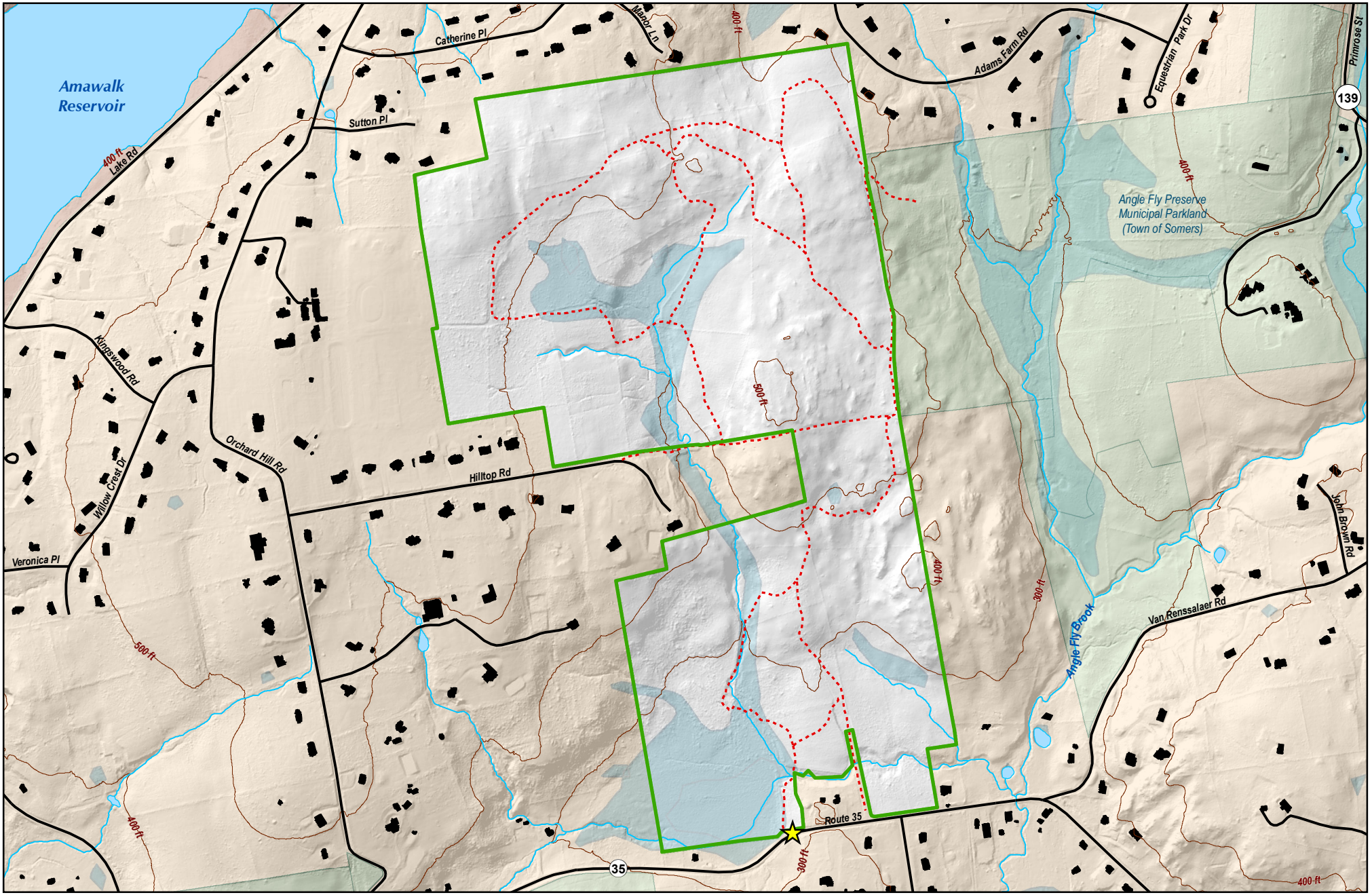

Angle Fly Unit

269 Acres

Westchester County, Town of Somers

Long: 73°43'51.363"W Lat: 41°16'55.535"N

Uses: Hiking & Hunting

Environmental Protection

Updated by BWS GIS 4/27/2016

- NYCDEP Access Permit Area
- New York State or Other Public Land
- Private Land
- Other DEP Recreational Units
- Rivers, Ponds, Lakes, and Reservoirs
- Streams
- Wetlands
- Buildings
- Roads
- Trails
- 100 Ft Elevation Contours

0 500 1,000 1,500 Feet

0 0.175 0.35 Miles

N W E S