Department of Youth and Community Development
Senior Management

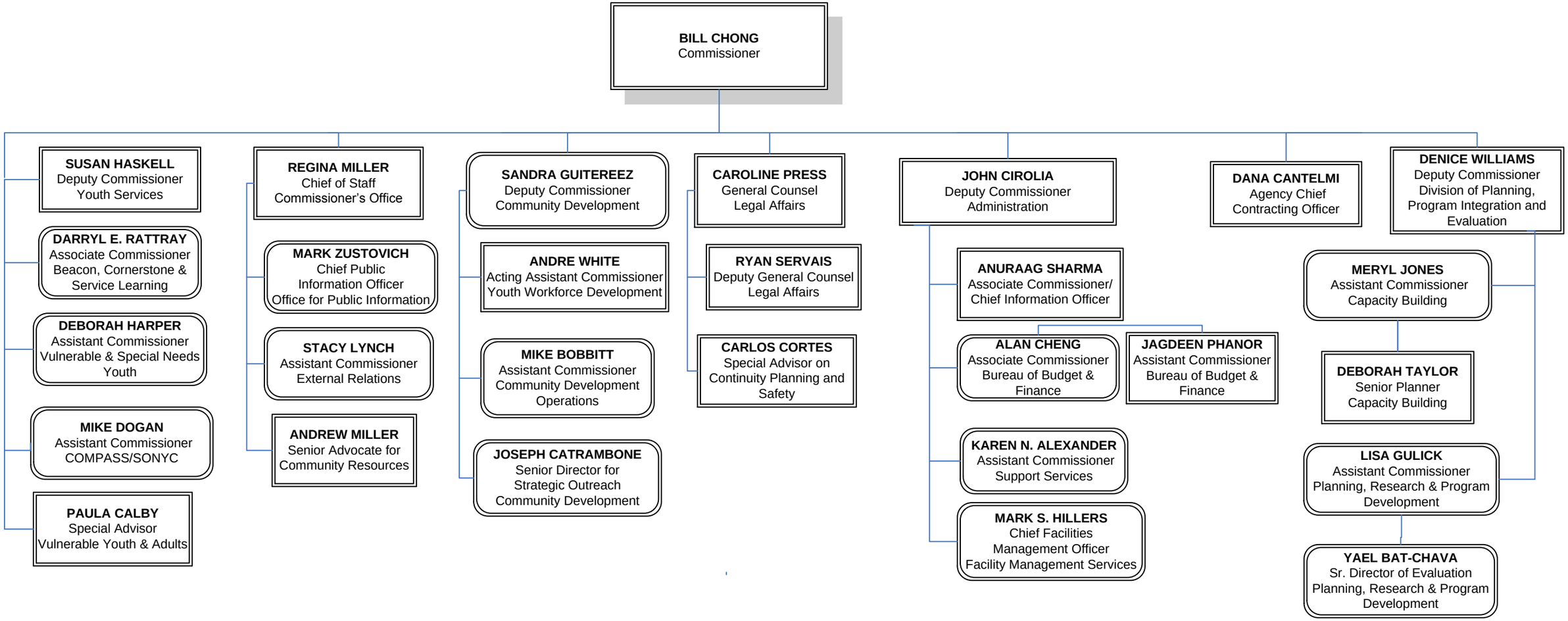

May 2015